

# TACKLE BOX



November  
2023



Next Club Meeting will be on Wednesday 8<sup>th</sup> November@ 7pm



MORETON BAY  
BOAT CLUB

Check our Website [www.rpgsc.com.au](http://www.rpgsc.com.au)  
or  
[www.facebook.com/groups/RPGSCinc](https://www.facebook.com/groups/RPGSCinc)



# **Minutes of General Meeting 11-10-2023**

**Meeting Opened:** 7.10pm

**Apologies:** M. Kroll, J. Schultze, N. Day

**Minutes of last meeting:** Published in Tacklebox

Moved for acceptance J. Smuck, 2<sup>nd</sup> M. King. All in favour

**Treasurer's Report:** Details read to members.

Moved for acceptance J. Smuck, 2<sup>nd</sup> F. Yay. All in favour.

**Club Captain's Report:** Report is in the Tacklebox. Saw 1 x Blue and plenty of Yellowfin about.

**Weighmaster's Report:** Last weigh in Mick got a cracker Threadie, Matt Kroll got good Pearlies and Snapper. Next FOM are Pearlies and Javelin. Neil bagged out on Pearlies. Keep an eye out for whales.

**Recorder's Report:** Not many sheets handed in. Point score read out. You need evidence for weighed fish.

**QGFA Report:** Hervey Bay and Maloolaba Tournaments coming up. There are some Sails about but not in big numbers.

**ANSA Report:** In the Tacklebox. Festival just happened with Mick, Vaughn, Frank and Andrew Doherty attending. Shaun Manthey is new president. Mick and Andrew are still Convenor and Treasurer respectively. Next year hosted by Bundaberg SFC. Lots of whales and mackeral around. Sportfish Tournament is on the 29<sup>th</sup> . TT, Daiwa and Samaiki are our major sponsors – plenty of prizes. Streamlined this year with Bay and Offshore the two divisions. Best combined length of five best fish in each division. There will be free beer.

## General Business:

- Diego won Champion Junior Angler for ANSA Qld.
- Photo comp winner Mick King. We need more content.
- Andrew went to Turkey Beach – got heaps of Trout and RTE's. All big Reds were lost to sharks.
- Scott is looking for guest speakers for the Game prep season. Let us know what you want.
- Scott talked about ringer swivels with gar and gave us some rigging tips.
- Ralph is after covers for toggle switches.

**Friday Night Raffles** to be done by Neil, John Smuck, Matt Carpi and Greg E.

**Tonight's Raffle** won by Andrew Gough.

**Meeting Closed:** 8.45pm.

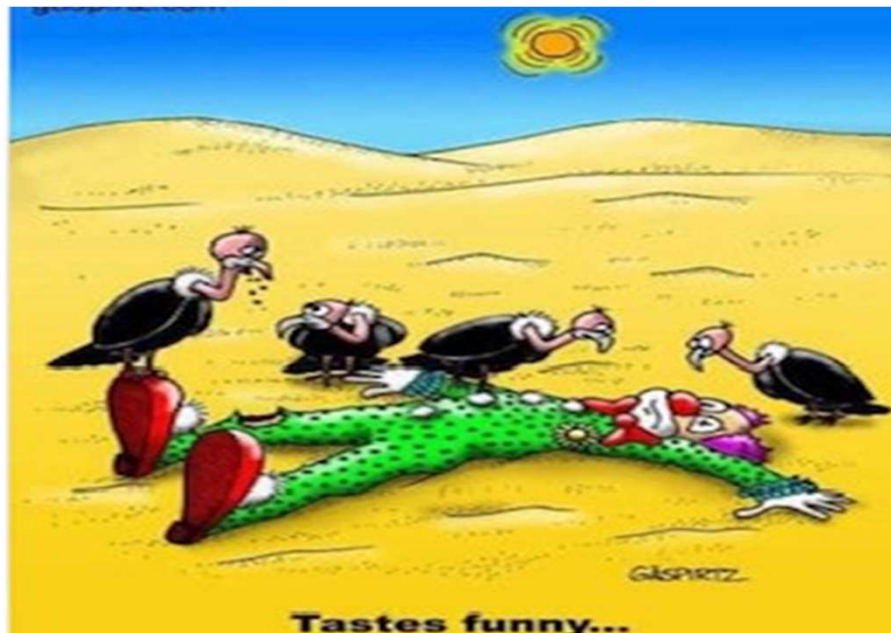

# Chairman's Report

G'day all,

I've only been fishing a couple of times this month due mainly to the weather being ordinary for most of the times I could have gone out. Went down to the port hunting Threadies with no luck but Yvette had a fun fight with the biggest fish she has ever caught turned out to be a little Bronzie around a metre long.

2nd trip was a weekend up at Somerset Dam with the Kings and Skinners, it was great to see Greg back on the water after a couple years off.

This month we ran the Friday night raffles at the Moreton Bay Boat Club twice and raised a fair bit of money for the club. It would be great to see a few more members get involved in this as it very much comes down to the same core of people doing them.

Get your entries in for the sportfishing competition we have some great prizes from Tackle Tactics ( Z-man, Okuma, Platypus and TT ), Diawa and Samaki. Entry forms for this fantastic event are in the back of this month's Tacklebox or on our Facebook page

Regards,  
**Vaughn Daly**







## November 23 Report

Hi Fishos,

Currently, in the Champion Club category, we are in 4<sup>th</sup> place with 26 species. Hopefully, we can rack up some pelagic species over the next few months. Jesse Harbourne is leading Junior Champion. Well done, Jesse.

Kingaroy SC has been chosen to host the Sth Qld Interclub Challenge next year, to be held at Bjelke-Peterson Dam. This will be on the 13<sup>th</sup>-14<sup>th</sup> April. The target fish here are Bass, Yellow belly and Saratoga. The good thing about this dam is there are wineries close by, so if you can't fish, you can always get on the plonk. And it is just so wonderful to get out of the city and into the bush for the weekend.

Please get your capture sheets into me asap. There is a time limit which I need to uphold to be fair to all the members that are doing the right thing. If you are unsure if you are fishing sportfish or gamefish categories, you need to brush up on your rules.

Fishing report – Somerset Bass are on the chew. Trolling 4m to 6m deep diving lures will get you fish. Follow the flats next to the creek bed. The colours of the lures don't seem to be as important as lure depth. The fish will be sitting around the thermocline, which is easy to be seen on the sounder. Also, the Bass will hang around the massive bait schools. There will also be some Yellow belly mixed in.

I haven't been fishing much so nothing else to report.

Tight Lines

Mick King



# Weighmasters Report



November 2023

Our club ***Weigh-in on Sunday*** and Barby was excellent, some good fish weighed for those that made the effort. The weather was a little iffy with 15-20knts all weekend.

Offshore fish of the month for pearl perch fish wasn't claimed so jackpots to \$100 next month.

Inshore fish of the month for javelin wasn't claimed so also jackpots to \$150.

"Heaviest Other Species" taken out By Andrew Burke for the yellowfin tuna weighing 14kg. \$50 for the effort.

November club fishing weekend starts Friday 10th 4.30pm till Sunday 12<sup>th</sup> at 4.30pm

Nominated Species for November are Mahi- Mahi \$100 and Salmon \$150, and a cash prize for heaviest other species \$50.

Inshore report - Whiting have been plentiful around Hayes inlet with fish around the 40cm mark fishing the last 2 hrs of the run up tide seems to work .

Offshore report - the schools of tuna seem to have disappeared, but quite a few Spanish mackerel being caught just north of hutchies, could also be worth trying for wahoo.

I think everyone's waiting for the reports from Hervey Bay game fishing tournament held on the 10<sup>th</sup> – 12<sup>th</sup> November. Its usually a good gauge to our marlin season.

Don't forget our sportfishing comp new dates are 17<sup>th</sup> – 19<sup>th</sup> November

WOW, so many great fish , ing stories ,make sure you're at the ***weigh in on Sunday*** ,  
Cheers Neil



## RPGSC Club Points - November 2023

### Sport Fish - Senior Male

Name	Release	Capture
Diego Zambrana	240	97
Mick King	400	850
Greg Evans	30	18
Neil Bailey	80	91
Noel Day	225	103
Nigel Harbourne	0	1115
Trevor Singleton	0	0
Vaughn Daly	15	0
Greg Skinner	30	0

### Sport Fish - Senior Female

Column1	Release	Capture

### Sport Fish - Junior

Name	Release	Capture
Jesse Harbourne		1281

### Sport Fish - Sub Junior

Name	Release	Capture

### Game Fish - Senior Male

Name	Release	Capture
Diego Zambrana	0	519

### Game Fish - Junior

Name	Release	Capture

### Club Day

Name	Sport	Game
Nigel Harbourne	1115	0
Mick King	727	0
Neil Bailey	91	0
Jesse Harbourne	367	0
Diego Zambrana	97	0

### Out of Area

Name	Sport	Game
Mick King	22	0
John Schultz		240

### Vessel - Under 7

Name	Total
Poly Escobar	855
Smiley	2349
Kingfisher	831
Dreamtime	290
Galuega	91
Lifes Good	86
Fisher	80

### Vessel - Over 7

Name	Total

# Club weekend Fish of the Month for 2023- 2024 season

2023 - 2024	Species	WINNER	INSHORE SPECIES	WINNER	HEAVIEST OTHER SPECIES
July	Amberjack	No Winner	Tailor	No Winner	mick King / Flathead
August	Parrot/Tusk fish	No Winner	Flathead	Matt Kroll	Jesse Hardbourne / thready
September	Snapper	Matt Kroll	Whiting	no winner	Mick King Thready
October	Pearl Perch	No Winner	Javelin	no winner	Andrew Burke /Tuna
November	Mahi Mahi		Salmon		
December	Wahoo		Bream		
January	Mackerel		Dart		
February	Kingfish / Cobia		Cod		
March	Tuna		Whiting		
April	Pearl Perch		Flathead		
May	Sweetlip / Emporer		Bass		
June	Snapper		Bream		

To win the money for the monthly nominated fish inshore or offshore species, simply weigh in the heaviest All fish weighed, regardless of whether they are in for the 'fish of the month' must be labelled with the angler's name and line class. To receive double club points, fish must be tagged or caught on the Club Weekend only and Capture sheets correctly completed and handed in or fish weighed in at M.B.B.C. from 3.30pm to 4.30pm on the Sunday. Prizes for the heaviest 'fish of the month' will be awarded so you must be there.

Reminder, club fishing weekend starts 4.00pm on Friday and finishing on Sunday at 3.30pm.  
OTHER SPECIES \$50 PER MONTH NO JACKPOTS





# Dates to Remember



<u>DATE</u>	<u>DATE</u>	<u>Venue</u>	<u>CONTACT</u>
<b>October 2023</b>			
11th	General Meeting 7.00pm start	M.B.B.C.	R.P.G.S.C. Committee
13th - 14th - 15th	<a href="#">Club Weekend</a>	M.B.B.C.	R.P.G.S.C. Committee
15th 3.30-4.30pm	weigh in and BBQ	M.B.B.C.	R.P.G.S.C. Committee
13th - 15th October	Gold Coast Shoot- out		
20th	OUR FRIDAY RAFFLE NIGHT		
27th - 29	RPGSC sportfishing competition	M.B.B.C.	R.P.G.S.C. Committee
<b>November 2023</b>			
8th	General Meeting 7.00pm start	M.B.B.C.	R.P.G.S.C. Committee
10th 12th 13th	<a href="#">Club Weekend</a>	M.B.B.C.	R.P.G.S.C. Committee
13th	weigh in and BBQ	M.B.B.C.	R.P.G.S.C. Committee
10th 11th 12th	Hervey Bay Gamefishing Classic		Check QGFA website
15th - 18th	Port Douglas Marlin Challenge	M.B.B.C.	Check QGFA website
17th	OUR FRIDAY RAFFLE NIGHT	M.B.B.C.	R.P.G.S.C. Committee
25th 26th	MGFC Billfish Bonanza 2023		Check QGFA website
<b>December 2023</b>			
13th	General Meeting 7.00pm start		
15th 16th 17th	<a href="#">Club Weekend</a>	M.B.B.C.	R.P.G.S.C. Committee
17th	weigh in and BBQ	M.B.B.C.	R.P.G.S.C. Committee
15th	OUR FRIDAY RAFFLE NIGHT	M.B.B.C.	R.P.G.S.C. Committee
<b>January 2024</b>			
27th - 29th	RPGSC sportfishing Competition	M.B.B.C.	R.P.G.S.C. Committee



**MORETON BAY  
BOAT CLUB**

**SIMRAD**



# *The Waters Edge*

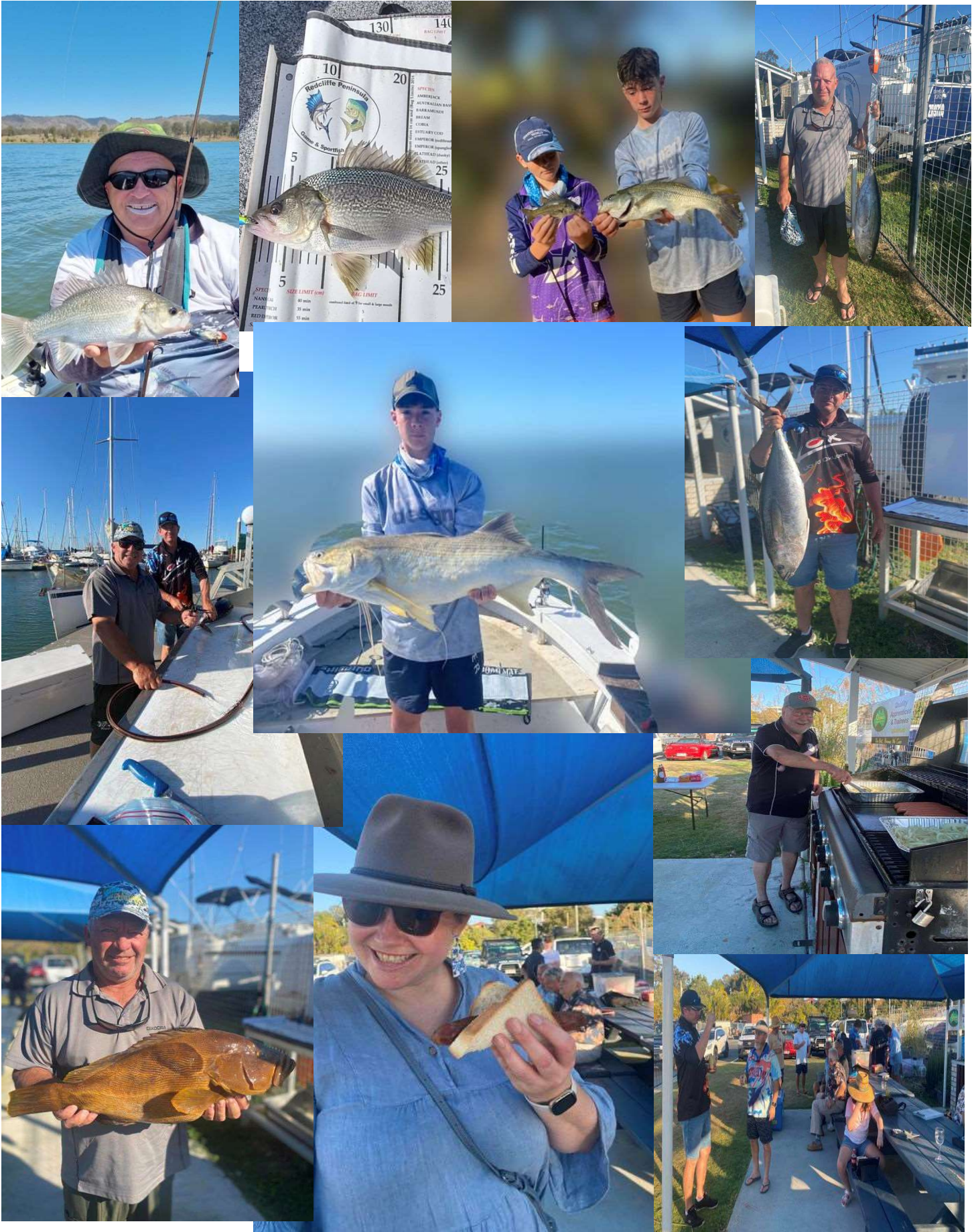



# Committee Contacts



**Club Captain**  
Scott Phillips



**SECRETARY**

Greg Evans  
0407010957

secretary@rpgsc.com.au



**Treasurer**  
**QGFA Delegate**

Matt Kroll  
0412127393



**WEIGHMASTER**

Neil Bailey  
0434636640  
weighmaster@rpgsc.com.au



**CHAIRMAN**

Vaughn Daly  
0414868200

chairman@rpgsc.com.au



**Recorder**  
**ANSA DELEGATE**

Mick King  
0409750677  
ansadelegate@rpgsc.com.au



**SUNFISH DELEGATE**

Jeff Ahchay  
sunfishmoreton@outlook.com



# Redcliffe Peninsula Game & Sportfish Club Inc.

## Membership Form 2022-2023



Please NOTE: it is a condition of membership to the RPG&SC that you are a member of the Moreton Bay Boat Club. Membership runs for the period 1<sup>st</sup> July 2022 – 30<sup>th</sup> June 2023. Payment of membership fees does not guarantee acceptance of membership until approved by the management committee. Return form to the RPG&SC Treasurer by email to: [treasurer@rpgsc.com.au](mailto:treasurer@rpgsc.com.au)

**M.B.B.C. MEMBERSHIP:** Full / Associate / Social - :NO.....

NAME: .....

ADDRESS: .....

E-MAIL ADDRESS: .....

PH: ..... MOBILE: .....

**IF FAMILY MEMBERSHIP Please List all members + MBBC No for over 18's. DOB is for Juniors, must be 16 and under**

NAME: .....RELATIONSHIP: .....DOB:...../...../.....MBBC No.....

NAME: .....RELATIONSHIP: .....DOB:...../...../.....MBBC No.....

NAME: .....RELATIONSHIP: .....DOB:...../...../.....MBBC No.....

NAME: .....RELATIONSHIP: .....DOB:...../...../.....MBBC No.....

NAME: .....RELATIONSHIP: .....DOB:...../...../.....MBBC No.....

### **BOAT DETAILS**

REGO: ..... NAME /CALL SIGN: ..... Insurance Policy #:.....

TYPE: .....LENGTH: ..... COLOUR: .....

### **FISHING CLUB MEMBERSHIP FEES**

SENIOR \$50.00 \$.....

JUNIOR under 16 free \$.....0

FAMILY (2 adults) \$80.00 \$.....

### **A.N.S.A. MEMBERSHIP FEES.**

SENIOR \$45.00 \$.....

JUNIOR \$10.00 \$.....

FAMILY (1 Couple & 2 Children) \$68.00 \$.....

### **Q.G.F.A. MEMBERSHIP FEES**

SENIOR \$35.00 \$.....

JUNIOR \$22.50 \$.....

**TOTAL** \$.....

I wish to pay my membership fees with a MASTERCARD: ..... or VISA: .....

**Card Number:** ...../...../...../..... **Expiry Date:** ...../.....

**Cardholders Name:** ..... (Please Print)

**Cardholders Signature:** .....

**Applicants Signature:** ..... **Date:** ...../...../.....

**OR by Bank Transfer: Westpac BSB 034-059 A/C 367662 Please use your name as reference.**

**Approved by:** ..... **Receipt No:** .....



# REDCLIFFE SPORTFISH CHALLENGE 2023

Redcliffe Peninsula  
Game & Sportfish  
Club Inc



GREAT PRIZES AND AWARDS  
LUCKY DRAW PRIZES  
\$2.5K IN PRIZES

17-19TH  
NOV



SCAN HERE  
Entry Form on  
Facebook

SPONSERS

SAMAKI



okuma  
INSPIRED FISHING



fishing lines  
PLATYPUS



ZMAN  
THE SCIENCE & ART OF FISHING

## Friday 17th Competition Briefing

Meet and greet at Moreton Bay Boat Club on the back deck, starting at 6pm. Nibbles will be provided. The restaurant and bar will be open. We will have a short briefing and handout rules and capture sheets. (If you are not attending the briefing, competition organisers can email Briefing handouts out with the Tournament Code).

## Saturday 18th Start Fishing

Lines in from 5am. There is no requirement to return to MBBC for Saturday night, but some anglers may choose to meet there for dinner (table reservation recommended). There is no obligation to fish right through. Fish your own hours.

## Sunday 19th Cease Fishing and Presentation

Lines out from 2pm. The weigh station will be open for weighing fish and handing in capture sheets from 2.30pm until 3.30pm on Sunday. BBQ and Presentation from 3.30 pm on Sunday on the Grassed area at MBBC. In the event of rain, we will be on the back deck through. Fish your own hours.

# ENTRY FEE: \$25.00

FOR ALL SENIOR AND ANY ACCOMPANYING JUNIORS ARE FREE  
NON-MEMBERS ADDITIONAL \$15.00 FOR A TEMPORARY MEMBERSHIP FEE

Anglers may compete in one or both Challenges over the competition. Maximum of 2 fish of each species may be submitted for each Challenge.

### BAY CHALLENGE

(bay, lakes, land-based, beaches & rivers) – Fish must be caught from any of the Bay, estuary's, beaches, jetties, canal, lakes or rivers. A combined total length of best 5 fish.

### BLUEWATER CHALLENGE

(offshore) – Fish must be caught offshore as per the fishing areas and outside a line from Combyora Point on Moreton Is. to Skirmish Point on Bribie Is. A combined total length of best 5 fish.



# REDCLIFFE SPORTFISH CHALLENGE

## Entry form



### Entry fee

- Senior anglers members - \$25.00
- Senior non-members - \$40.00
- Junior members - Free
- Junior non-members - \$15.00

Full name	Catagority S/J/SJ	Mobile number	Club	Cost
1.				
2				
3				
4				
5				
6				
TOTAL COST - \$				

I wish to pay my entry fees with:

EFT: Redcliffe Peninsula Game & Sportfish Club Inc. BSB: 034059 ACC. # 367662

Visa..... MasterCard.....

Card Number: ...../...../...../..... Expiry Date: .... / ....

Cardholder Name: (Please print).....

Cardholder Signature: .....

Date: ...../...../..... email to [secretary@rpgsc.com.au](mailto:secretary@rpgsc.com.au)

Entries must be paid by 6.00pm 17<sup>th</sup> November 2023

# Tuna and Sushimi cuts

AKAMI— THE MOST COMMON SUSHI TUNA, LEAN AND DEEP RED IN COLOR.

TORO— A DELICACY (THE WORD MEANS "TO MELT"), THE FATTER IT IS, THE BETTER.

